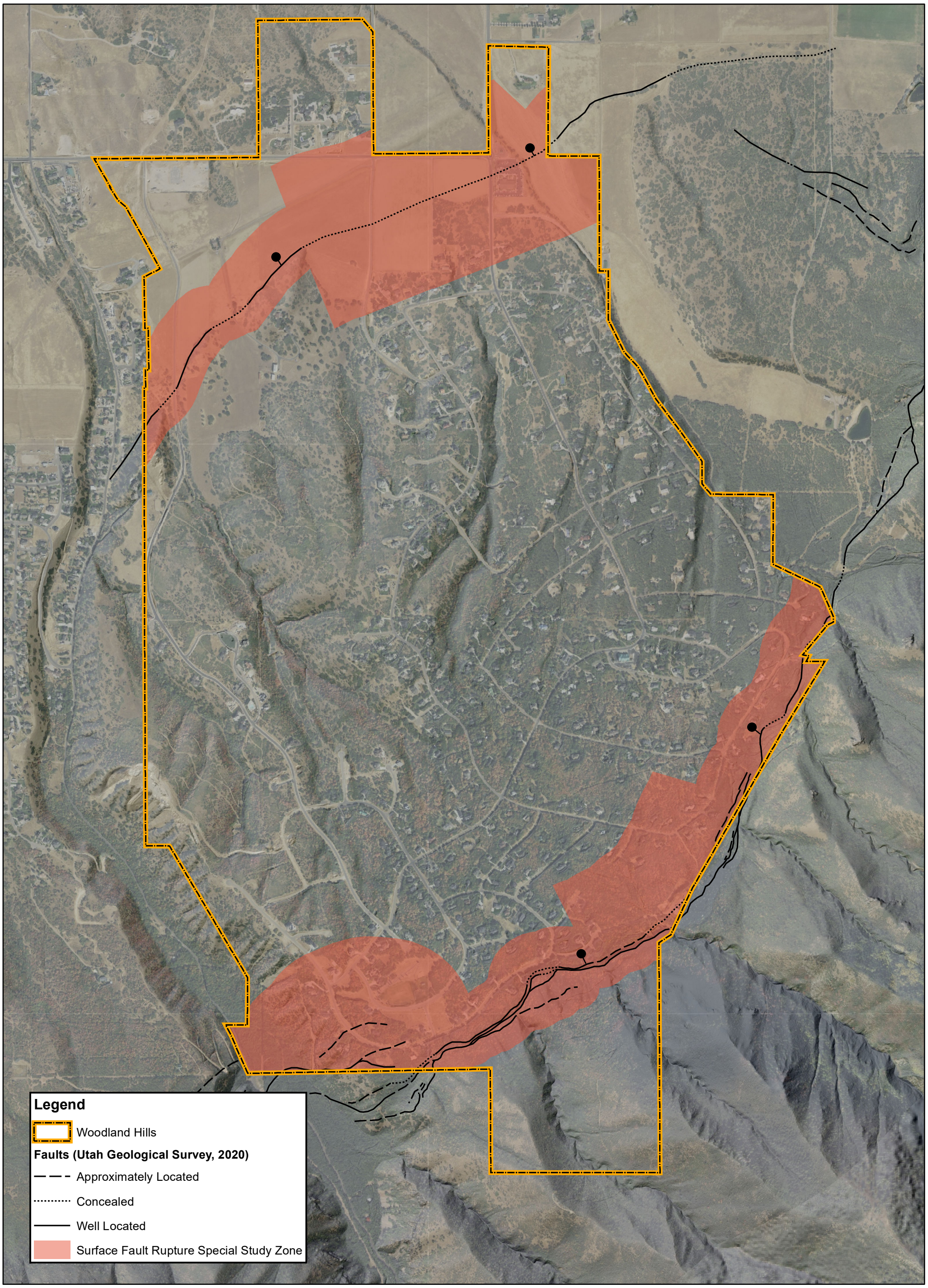

0 600 1,200 2,400 3,600 4,800 Feet

1 inch = 1,000 feet

Basemap:
2018 1 meter NAIP aerial imagery and hillshades derived from
0.5m lidar provided by the State of Utah AGRC.

N

City of Woodland Hills

Surface Fault Rupture Special Study Zone

Attachment 1